



MARIGOLD

==== an **ATS** home ====

SECTOR 89A | GURGAON

+918586866824



Nature's Community



Marigold - a symbol of passion and creativity. A "sacred golden gift" from nature. Inspired by this beautiful flower that blooms all year, ATS brings you Marigold — a life of perennial celebration.

+918586866824

Inspired Living



11 Acres, 428 Homes.

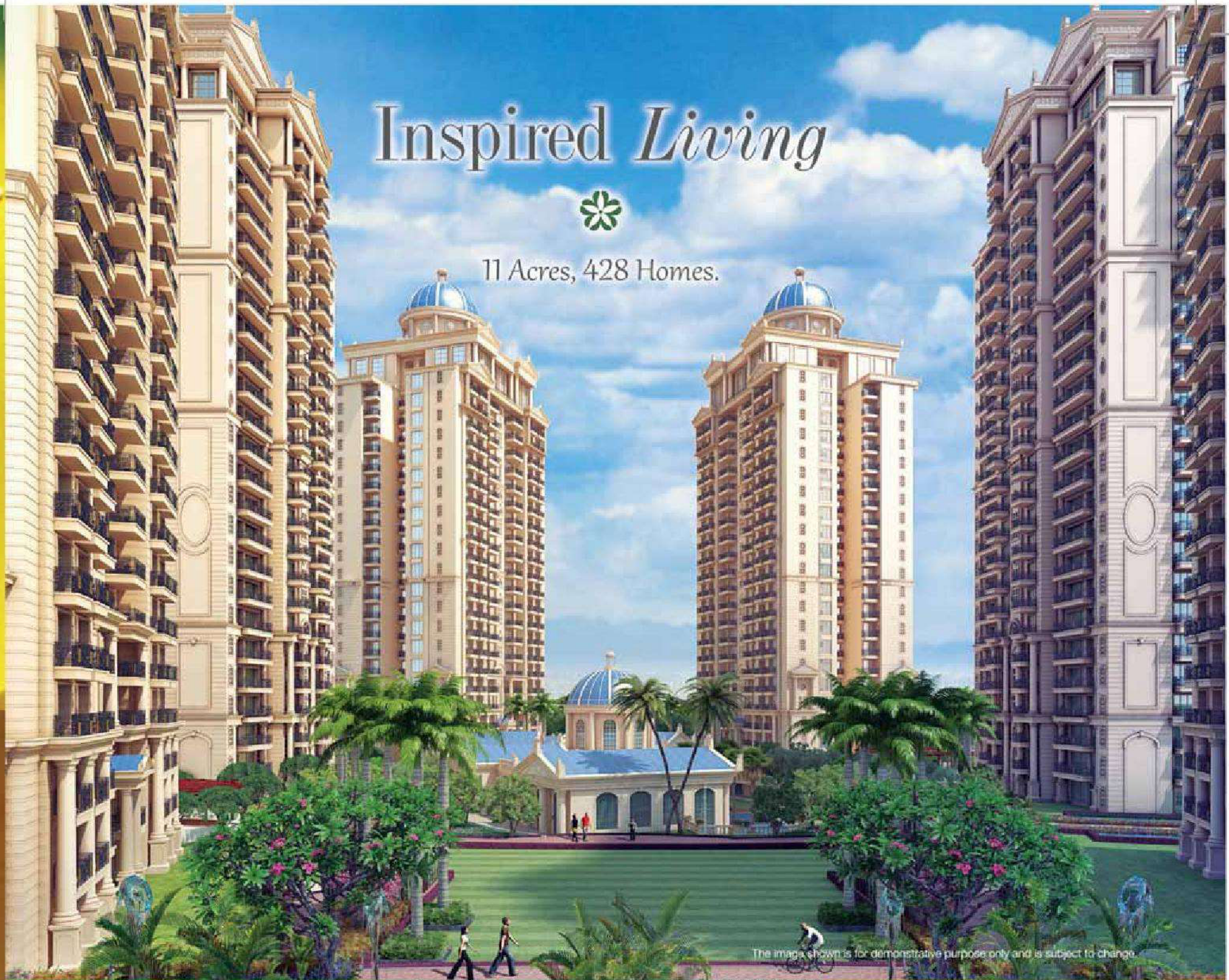

+918586866824



The Language of Nature



Healthy living begins in the lap of nature. We all yearn to come back to a home where, in the hum of nature, our worries disappear.

ATS Marigold, designed with wide open outdoors landscaped with trees, welcomes you back to the soothing sounds of nature only a short distance from the metropolitan conveniences of Delhi.

+918586866824

The image shown is for demonstrative purpose only and is subject to change.



Classic and modern
come together in perfect
harmony at
ATS Marigold.

The image shown is for demonstrative purpose only and is subject to change.

+918586866824

*
Clubhouse
*



Squash
*
Tennis
*
Basketball

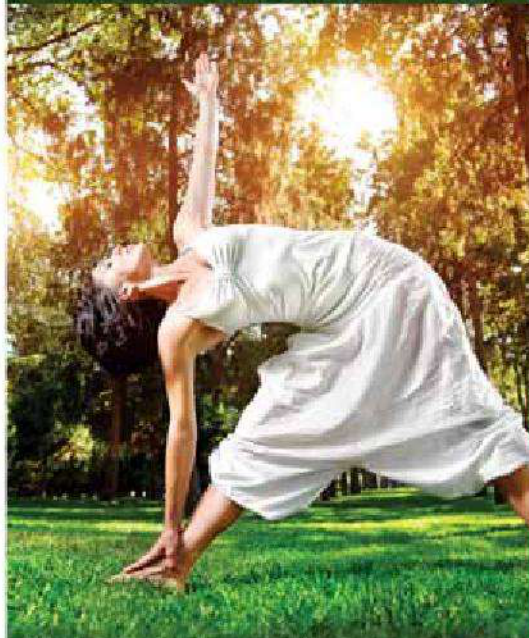

Jogging Track
*
Reflexology Track



Shanti Van
*
Butterfly Garden

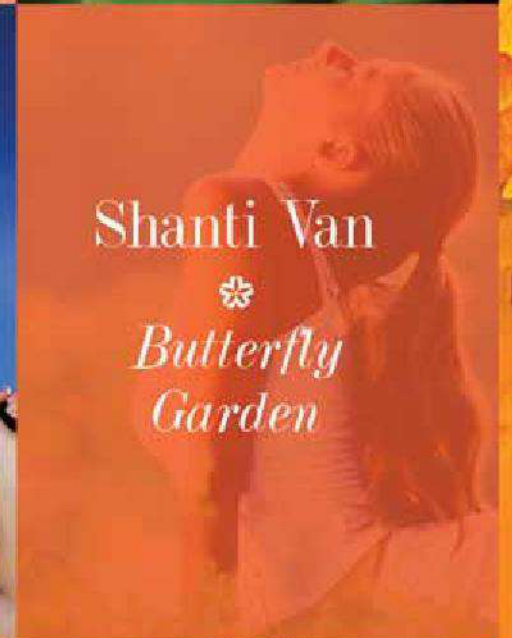

Gym
*
Swimming Pool



*
Shopping Facility
*



+918586866824

ATS Tourmaline
Sector 109, Gurgaon

ATS Kocoon
Sector 109, Gurgaon

Sector 99A, Gurgaon

ATS Triumph
Sector 104, Gurgaon

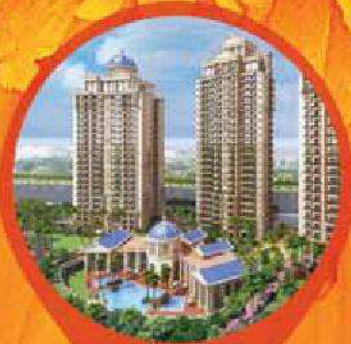

MARIGOLD
an **ATS** home
Sector 89A, Gurgaon

+918586866824

Central Location. *Unparalleled Access*



Located amid the most exciting new enclave of Delhi/NCR- the Dwarka Expressway, ATS Marigold is close to the major arteries of commuting routes providing easy connectivity to Delhi, proximity to Gurgaon's renowned shopping facilities and educational institutions and to the industrial hub of Manesar through direct linkages to NH8.

Type A 3 BHK + Lounge + Utility

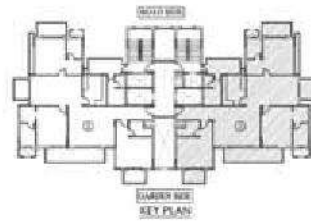

Total Area = 2650 Sq. Ft.
 # 2150 Sq. Ft. (Built-up Area) + 500 Sq. Ft.
 (Common Circulation+ Services)
 Carpet Area = 1602

NOTE:

1. The window size/its location in rooms may change because of elevational features.
2. The overall layout may vary because of statutory reasons in case required.
3. Currently no columns are shown in the plan which will be incorporated as/structure.
4. Layout shown is for illustration purposes, for specific unit floor plan please contact sales team.

Type B 3 BHK + Utility



Total Area = 2150 Sq. Ft.
 #1820 Sq. Ft.(Built-up Area) + 330 Sq. Ft.
 (Common Circulation+ Services)
 Carpet Area = 1340

NOTE:

1. The window size/its location in rooms may change because of elevational features.
2. The overall layout may vary because of statutory reasons in case required.
3. Currently no columns are shown in the plan which will be incorporated as/structure.
4. Layout shown is for illustration purposes, for specific unit floor plan please contact sales team.

+918586866824

Type C



Total Area = 1750 Sq. Ft.
1480 Sq. Ft. (Built-up Area) + 270 Sq. Ft.
(Common Circulation+ Services)
Carpet Area = 1117

NOTE:

1. The window size/its location in rooms may change because of elevational features.
2. The overall layout may vary because of statutory reasons in case required.
3. Currently no columns are shown in the plan which will be incorporated as/structure.
4. Layout shown is for illustration purposes, for specific unit floor plan please contact sales team.

Site Plan



+918586866824

NOTE: The site plan shown is tentative. The overall layout may vary because of statutory/ design reasons. For updated layout plan, please contact sales team.



The image shown is for demonstrative purpose only and is subject to change.

+918586866824

Specifications

FLOORING	Vitrified Tiles flooring in Living, Dining & lobby; Wooden/ Vitrified Tiles Flooring in Bedrooms; Vitrified Tiles in Kitchen, Utility & Servant Room and Ceramic Tiles in Toilets. Staircase & Landings to be in Kota/Marble Flooring. Balconies will be in Anti-skid Ceramic Tile Flooring.
DADO	Glazed tiles of required height in Toilets & 600 mm height above Kitchen Counter Slab in appropriate Colour & Paint.
EXTERIOR	Appropriate finish of Texture Paint of exterior grade waterproof paint.
PAINTING	Oil Bound Distemper of appropriate colour on interior walls & Ceilings.
KITCHEN	All Kitchen Counters in pre-polished Granite/Marble Stone, electrical points for Kitchen Chimney & Hob, washing machine & fridge to be provided. Kitchen will be provided with Modular Cabinets of appropriate finish.
DOORS & WINDOWS	Main entrance door as engineered door with Polished Wood Veneer and Solid Wood/Timber Frame. All internal doors are flush/skin doors-polished/enamel painted; stainless steel/brass finished hardware fittings for main door & aluminium powder coated hardware fitting and locks of branded make. Door frames and window panels of seasoned hardwood/aluminium/UPVC sections. All hardware in powder coated aluminium. Size and section as per design of the architect.
PLUMBING	As per standard practice, all internal plumbing in GI/CPVC/Composite. All external in CI/UPVC. Automated irrigation system.
TOILET	Premium sanitary fixtures, premium Chrome Plated fittings.
ELECTRICAL	All electrical wiring in concealed conduits; provision for adequate light & power points. Telephone & T.V. outlets in Drawing, Dining and all Bedrooms; moulded modular plastic switches & protective MCBs.
HVAC	Split Units in Living room, Dining & all Bedrooms.
LIFT	Lifts to be provided for access to all floors.
GENERATORS	Generator to be provided for backup of Emergency facilities i.e. Lifts & Common areas.
CLUBHOUSE & SPORTS FACILITIES	Clubhouse with swimming pool to be provided with his/her change rooms, well equipped Gym, Multi-purpose Hall.
SECURITY & FTTH	Provision for video surveillance system, perimeter security and entrance lobby security with CCTV cameras; fire prevention, suppression, detection & alarm system as per fire norms.

+918586866824

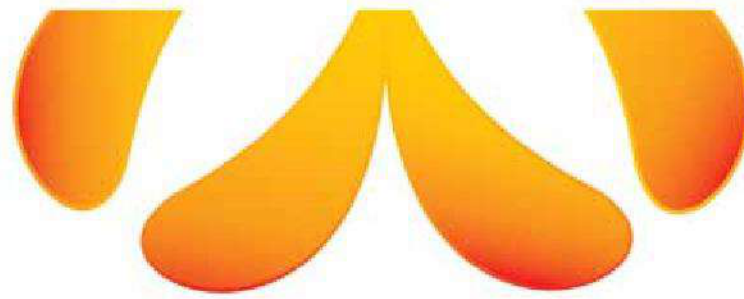

Call : 8586866824