

# Waving Teak (2 BHK) Unit Plan

## WT-03, WT-07 (2 BHK + Utility)

4-to-core Sale Area: 2275 (sq. ft.)

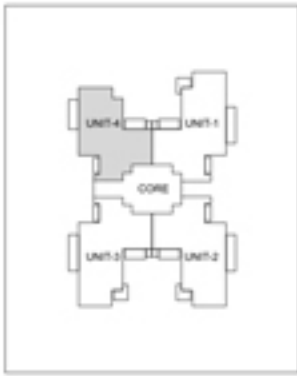

	MM	Feet-Inch
Master Bedroom	3655 x 5035	12'-0" x 16'-6"
Bedroom	4240 x 3655	13'-11" x 12'-0"
Kitchen	2745 x 3930	9'-0" x 12'-11"
Dining	4625 x 3815	15'-2" x 12'-6"
Living	6095 x 5180	20'-0" x 17'-0"
Study	3655 x 2435	12'-0" x 8'-0"

	MM	Feet-Inch
Balcony-1	1800 x 3890	5'-11" x 12'-9"
Balcony-2	5365 x 1800	17'-7" x 5'-11"
Master Toilet	1830 x 2740	6'-0" x 9'-0"
Toilet	1830 x 2730	6'-0" x 9'-0"
Master Dress	1830 x 2065	6'-0" x 6'-9"
Utility Area	1140 x 2195	3'-9" x 7'-2"

	MM	Feet-Inch
PDR Room	1370 x 1735	4'-6" x 5'-8"
Utility	1725 x 2615	5'-8" x 9'-3"
Utility Balcony	2820 x 1075	9'-3" x 3'-6"
WC	1725 x 1000	5'-8" x 3'-3"

# Waving Teak (3 BHK) Unit Plan

## WT-03, WT-07 (3 BHK + Utility)

4-to-core Sale Area: 2650 (sq. ft.)

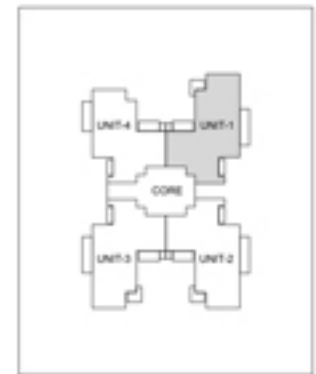

	MM	Feet-Inch
Master Bedroom	5420 x 3655	17'-10" x 12'-0"
Bedroom-1	3955 x 3815	13'-0" x 12'-6"
Bedroom-2	4260 x 3655	14'-0" x 12'-0"
Kitchen	2745 x 3930	9'-0" x 12'-11"
Dining	4625 x 3815	15'-3" x 12'-6"
Living	6095 x 5180	20'-0" x 17'-0"
Balcony-1	2840 x 2610	9'-2" x 8'-7"

	MM	Feet-Inch
Balcony-2	6625 x 1800	21'-9" x 5'-11"
Balcony-3	1800 x 3890	5'-11" x 12'-9"
Master Toilet	2745 x 1830	9'-0" x 6'-0"
Toilet-1	2745 x 1830	9'-0" x 6'-0"
Toilet-2	1830 x 2730	6'-0" x 9'-0"
Master Dress	2030 x 1710	6'-8" x 5'-7"
Dress	1350 x 2500	4'-5" x 8'-3"

	MM	Feet-Inch
Utility Balcony	2935 x 1075	9'-8" x 3'-6"
Utility Area	1140 x 2195	3'-9" x 7'-2"
Utility	1840 x 2765	6'-0" x 9'-1"
PDR Room	1370 x 1735	4'-6" x 5'-8"
WC	1840 x 1050	6'-0" x 3'-5"

# Waving Teak (3 BHK) Unit Plan

## Typical Unit Plan - Unit 1 (3 BHK)

(1st, 2nd, 3rd, 5th, 6th, 7th, 9th, 10th, 15th, 16th, 18th, 23rd, 24th) Sale Area: 3600 (sq. ft.)



	MM	Feet-Inch
Master Bedroom	6025 x 4565	19'-0" x 15'-0"
Bedroom-1	3650 x 4880	12'-0" x 16'-0"
Bedroom-2	3655 x 4580	12'-0" x 15'-0"
Living Room	6100 x 5600	20'-0" x 18'-4"
Balcony-1	6635 x 2705	21'-9" x 9'-0"
Balcony-2	10340 x 1800	34'-0" x 6'-0"
Dining	3700 x 4095	12'-2" x 13'-5"

	MM	Feet-Inch
Kitchen	3655 x 4880	12'-0" x 16'-0"
Master Dress	2485 x 3210	8'-2" x 10'-6"
Dress	1830 x 2575	6'-0" x 8'-5"
Entrance Lobby	3770 x 2720	12'-5" x 8'-11"
PDR Room	1830 x 2130	6'-0" x 7'-0"
Master Toilet	2485 x 4425	8'-2" x 14'-6"
Toilet-1	1830 x 3045	6'-0" x 10'-0"

	MM	Feet-Inch
Toilet-2	1830 x 2590	6'-0" x 8'-6"
Toilet-3	1830 x 2420	6'-0" x 8'-0"
Multi Functional Space	1830 x 1970	6'-0" x 6'-5"
Utility Area	2730 x 1790	8'-11" x 6'-0"
Utility Room	3050 x 2535	10'-0" x 8'-4"

# Waving Teak (4 BHK) Unit Plan

## Typical Unit Plan - Unit 2 (4 BHK)

(1st, 2nd, 3rd, 5th, 6th, 7th, 9th, 10th, 11th, 14th, 15th, 16th, 18th, 19th, 20th, 22nd, 23rd, 24th) Sale Area: 4650 (sq. ft.)



	MM	Feet-Inch
Master Bedroom	4800 x 5595	15'-0" x 18'-4"
Bedroom-1	3655 x 4880	12'-0" x 16'-0"
Bedroom-2	3650 x 4675	12'-0" x 15'-4"
Bedroom-3	3655 x 4580	12'-0" x 15'-0"
Master Dress	2615 x 2460	8'-7" x 8'-1"
Dress-1	1830 x 1675	6'-0" x 5'-6"
Dress-2	1830 x 1675	6'-0" x 5'-6"
Kitchen	3960 x 4880	13'-0" x 16'-0"

	MM	Feet-Inch
Dining	3655 x 4090	12'-0" x 13'-5"
Family	3770 x 4570	12'-4" x 15'-0"
Living	7385 x 5600	24'-3" x 18'-4"
Entrance Lobby	3770 x 2720	12'-5" x 8'-11"
Balcony-1	6030 x 1800	19'-9" x 6'-0"
Balcony-2	2935 x 1800	9'-7" x 6'-0"
Balcony-3	3050 x 1800	10'-0" x 6'-0"
Balcony-4	10325 x 2630	33'-10" x 9'-3"

	MM	Feet-Inch
Master Toilet	2615 x 2895	8'-7" x 9'-6"
Toilet-1	1545 x 1830	5'-0" x 6'-0"
Toilet-2	1830 x 2750	6'-0" x 9'-0"
Toilet-3	1830 x 2750	6'-0" x 9'-0"
Toilet-4	1830 x 2590	6'-0" x 8'-6"
PDR Room	1830 x 2130	6'-0" x 7'-0"
Utility Room	2895 x 3715	9'-6" x 12'-2"
Utility Area	3330 x 1930	10'-11" x 6'-4"

## Wandering Buds Unit Plan

### Typical Lower Level Plan - Unit 2 (5 BHK)

(WB2, WB4, WB6 & WB10) Sale Area: 6325 (sq. ft.)



	MM	Feet-Inch
Master Bedroom	3660 x 4890	12'-0" x 16'-1"
Bedroom	3655 x 3965	13'-0" x 13'-0"
Puja	1515 x 1035	5'-0" x 3'-5"
Kitchen	3650 x 4270	12'-0" x 14'-0"
Family Room / Dining	6375 x 4875	20'-11" x 16'-0"
Double Height Living	6090 x 4775	20'-0" x 15'-8"

	MM	Feet-Inch
Balcony-1	2915 x 1800	9'-7" x 5'-11"
Balcony-2	6020 x 1800	19'-9" x 5'-11"
Utility Balcony	5305 x 1345	17'-7" x 4'-5"
Master Toilet	2465 x 3890	8'-2" x 12'-9"
Toilet-2	2245 x 2745	7'-4" x 9'-0"
Master Dress	2465 x 1920	8'-2" x 6'-4"

	MM	Feet-Inch
Utility	2070 x 2050	6'-9" x 6'-8"
Powder Room	1375 x 1990	4'-6" x 6'-6"
LP	1945 x 1615	5'-0" x 5'-4"
WC	1220 x 2050	4'-0" x 7'-1"

## Wandering Buds Unit Plan

### Typical Upper Level Plan - Unit 2 (5 BHK)

(WB2, WB4, WB6 & WB10)



	MM	Feet-Inch
Master Bedroom	3660 x 5385	12'-0" x 17'-8"
Bedroom	4430 x 4380	14'-6" x 14'-4"
Bedroom-3	3955 x 3965	13'-0" x 13'-0"
Family	3650 x 4385	12'-0" x 14'-5"
Balcony-1	2915 x 1800	9'-7" x 6'-0"

	MM	Feet-Inch
Balcony-2	3360 x 1800	11'-0" x 5'-11"
Terrace-1	4895 x 2290	16'-1" x 7'-6"
Master Toilet	2485 x 3890	8'-2" x 12'-9"
Toilet-1	1830 x 2745	6'-0" x 9'-0"
Toilet-2	2245 x 2745	7'-4" x 9'-0"

	MM	Feet-Inch
Master Dress	2485 x 2415	8'-2" x 7'-11"
Dress	1830 x 1520	6'-0" x 5'-0"
Utility	2140 x 2020	7'-0" x 6'-8"
LP	1645 x 1615	5'-5" x 5'-4"
WC	1220 x 1945	4'-0" x 6'-4"

# Waving Teak (Penthouse) Unit Plan

## Penthouse - Lower Level Plan (4 BHK)

Sale Area: 6700 (sq. ft.)

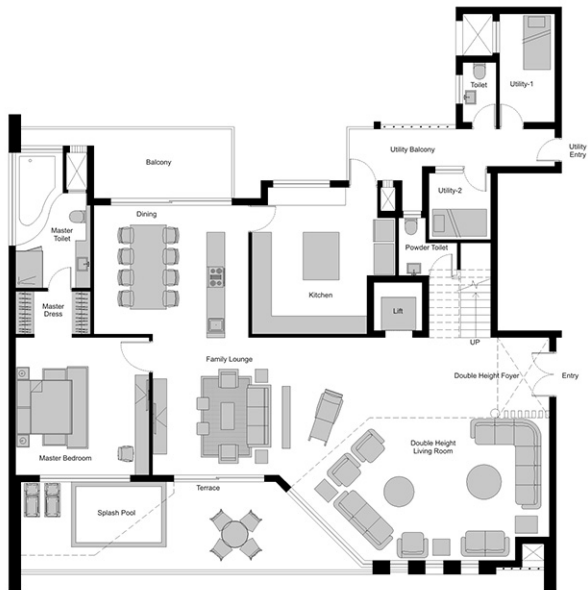
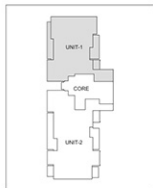

	MM	Feet-Inch
Master Bedroom	4570 x 4430	15'-0" x 14'-6"
Double Height Foyer	1715 x 2670	5'-8" x 8'-9"
Double Height Living Room	4745 x 7275	15'-7" x 23'-10"
Kitchen	4785 x 4880	15'-8" x 16'-0"
Dining	5130 x 4280	16'-10" x 14'-0"
Family Lounge	4570 x 6095	15'-0" x 20'-0"

	MM	Feet-Inch
Terrace	11320 x 3075	37'-2" x 10'-0"
Balcony	4650 x 2380	15'-3" x 7'-10"
Utility Balcony	6950 x 1850	22'-8" x 6'-0"
Utility-1	1930 x 3600	6'-0" x 11'-10"
Utility-2	2050 x 2200	6'-9" x 7'-3"
LIL	1600 x 1600	5'-3" x 5'-3"

	MM	Feet-Inch
Powder Toilet	1940 x 1915	6'-4" x 6'-3"
Master Toilet	2485 x 4495	8'-2" x 14'-9"
Toilet	1105 x 2210	3'-6" x 7'-3"
Master Dress	2485 x 1420	8'-2" x 4'-8"

# Waving Teak (Penthouse) Unit Plan

## Penthouse - Upper Level Plan (4 BHK)

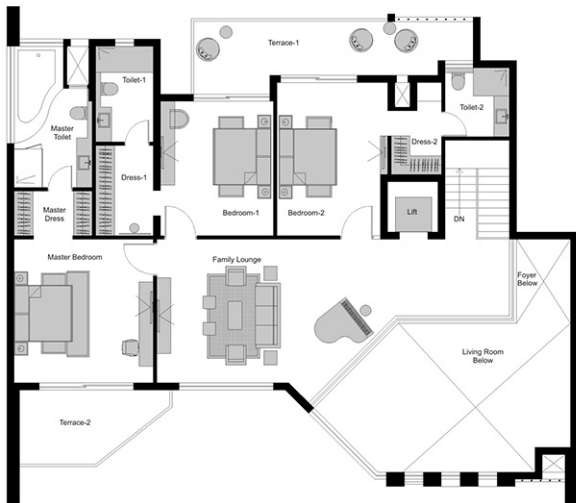

	MM	Feet-Inch
Master Bedroom	4430 x 4420	14'-6" x 15'-0"
Bedroom-1	3600 x 4280	14'-0" x 11'-10"
Bedroom-2	4880 x 3520	16'-0" x 11'-7"
Family Lounge	7605 x 4570	25'-0" x 15'-0"
Terrace-1	9215 x 2400	30'-0" x 7'-10"

	MM	Feet-Inch
Terrace-2	4865 x 2440	16'-0" x 8'-0"
Master Toilet	2485 x 4465	8'-2" x 14'-6"
Toilet-1	3045 x 1830	10'-0" x 6'-0"
Toilet-2	2195 x 2050	7'-2" x 6'-9"
Master Dress	2480 x 1420	8'-2" x 4'-8"

	MM	Feet-Inch
Dress-1	2970 x 1830	9'-5" x 6'-0"
Dress-2	1605 x 2935	5'-3" x 9'-8"
Lift	1600 x 1600	5'-3" x 5'-3"

# Waving Teak (Penthouse) Unit Plan

## Penthouse - Lower Level Plan (5 BHK)

Sale Area: 8800 (sq. ft.)

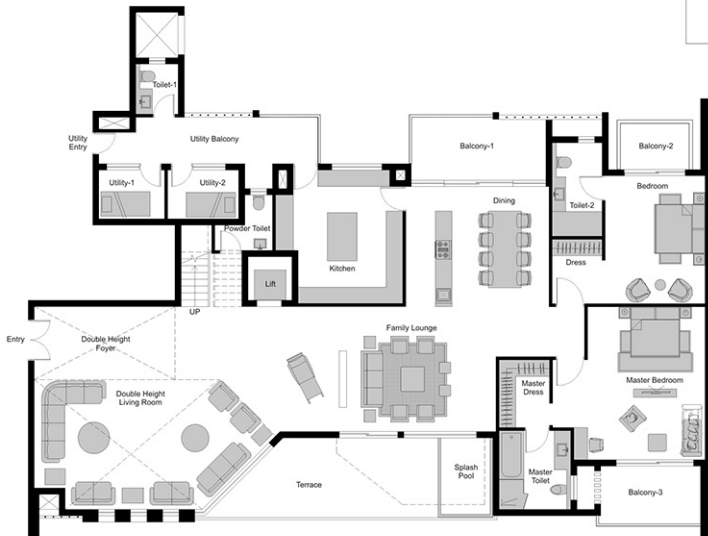
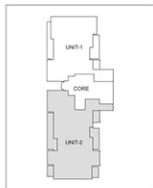

	MM	Feet-Inch
Master Bedroom	5575 x 5595	18'-3" x 18'-4"
Bedroom	3555 x 4675	12'-0" x 15'-4"
Kitchen	4650 x 4850	15'-3" x 16'-0"
Dining	4400 x 4280	14'-5" x 14'-2"
Family Lounge	8915 x 4570	29'-0" x 15'-0"
Double Height Living Room	7960 x 4745	26'-0" x 15'-7"
Double Height Foyer	5140 x 2670	16'-10" x 8'-9"

	MM	Feet-Inch
Terrace	3000 x 10525	9'-10" x 34'-6"
Balcony-1	2380 x 4990	7'-10" x 16'-4"
Balcony-2	1900 x 2750	6'-0" x 9'-0"
Balcony-3	2200 x 3650	7'-3" x 12'-0"
Utility Balcony	8075 x 1855	26'-8" x 6'-0"
Powder Toilet	2100 x 2030	6'-11" x 6'-8"
Master Toilet	2870 x 2616	9'-5" x 8'-7"

	MM	Feet-Inch
Toilet-1	1525 x 1830	5'-0" x 6'-0"
Toilet-2	2415 x 1830	11'-2" x 6'-0"
Master Dress	1840 x 2475	6'-0" x 8'-1"
Dress	2355 x 1830	7'-9" x 6'-0"
Utility-1	1780 x 2400	5'-10" x 7'-10"
Utility-2	1780 x 2590	5'-10" x 8'-6"
Lift	1600 x 1600	5'-3" x 5'-3"



# Waving Teak (Penthouse) Unit Plan

## Penthouse - Upper Level Plan (5 BHK)

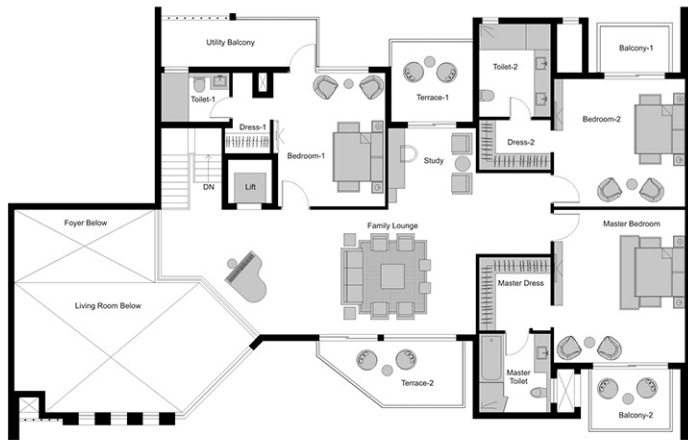

	MM	Feet-Inch
Master Bedroom	5030 x 5590	16'-6" x 18'-4"
Bedroom-1	4080 x 4885	13'-5" x 16'-0"
Bedroom-2	4875 x 4500	15'-4" x 15'-0"
Study	3200 x 2995	10'-8" x 9'-10"
Family Lounge	10020 x 4520	32'-10" x 15'-0"
Balcony-1	1800 x 2750	6'-0" x 9'-0"

	MM	Feet-Inch
Balcony-2	3050 x 2275	10'-0" x 7'-6"
Utility Balcony	5750 x 1850	18'-10" x 6'-0"
Terrace-1	3050 x 2975	9'-10" x 9'-8"
Terrace-2	5410 x 2440	17'-9" x 8'-0"
Master Toilet	2880 x 2615	9'-5" x 8'-7"
Toilet-1	1780 x 2490	5'-10" x 8'-2"

	MM	Feet-Inch
Toilet-2	3400 x 2415	11'-2" x 8'-7"
Master Dress	2685 x 2915	8'-10" x 9'-7"
Dress-1	2340 x 1650	7'-8" x 5'-5"
Dress-2	2620 x 1825	8'-7" x 6'-0"
Lit	1600 x 1600	5'-3" x 5'-3"

# Whistling Palms Floor Plan

Unit Type : Villa, Sale area : 6350 sft

## Ground Floor Plan

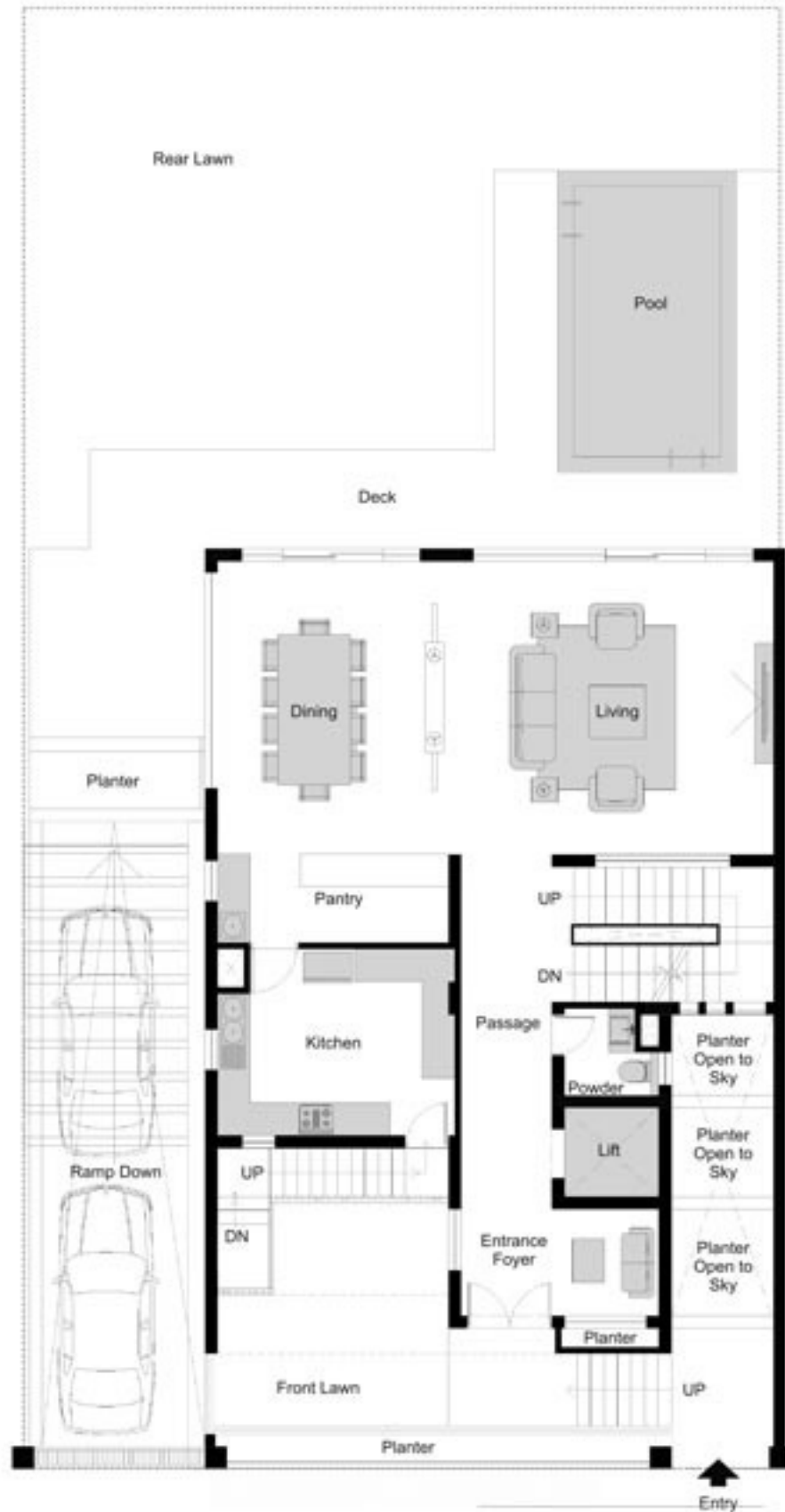

### Legend

	MM	Feet-Inch
Dining	4505 x 5425	14'-9" x 17'-10"
Living	5785 x 5425	19'-0" x 17'-10"
Pantry	4505 x 1630	14'-9" x 5'-4"
Kitchen	4390 x 3450	14'-5" x 11'-4"
Passage	1685 Wide	5'-6" Wide
Powder	1750 x 1605	5'-9" x 5'-3"
Lift	1750 x 1650	5'-9" x 5'-5"
Entrance Foyer	3665 x 1970	12'-0" x 6'-6"

## Whistling Palms Floor Plan

Unit Type : Villa, Sale area : 6350 sft

### First Floor Plan



### Legend

	MM	Feet-Inch
Master Bedroom	4275 x 4580	14'-0" x 15'-0"
Bedroom	4275 x 3695	14'-0" x 12'-1"
Balcony	5785 x 1850	19'-0" x 6'-1"
Terrace	3665 x 2185	12'-0" x 7'-2"
Family Room	5900 x 3575	19'-4" x 11'-9"
Master Toilet	2645 x 2890	8'-8" x 9'-6"
Toilet	2645 x 1820	8'-8" x 6'-0"
Master Dress	1630 x 2890	5'-4" x 9'-6"
Dress	1630 x 1820	5'-4" x 6'-0"
Passage	1685 Wide	5'-6" Wide
Pantry	1750 x 1605	5'-9" x 5'-3"
Lift	1750 x 1650	5'-9" x 5'-5"

# Whistling Palms Floor Plan

Unit Type : Villa, Sale area : 6350 sft

## Second Floor Plan



### Legend

	MM	Feet-Inch
Master Bedroom	4275 x 4580	14'-0" x 15'-0"
Bedroom	4275 x 3695	14'-0" x 12'-1"
Terrace	5785 x 1850	19'-0" x 6'-0"
Study	1915 x 2480	6'-3" x 8'-2"
Multipurpose Room	3870 x 3575	12'-8" x 11'-9"
Master Toilet	2645 x 2890	8'-8" x 9'-6"
Toilet	2645 x 1820	8'-8" x 6'-0"
Master Dress	1630 x 2890	5'-4" x 9'-6"
Dress	1630 x 1820	5'-4" x 6'-0"
Passage	1685 Wide	5'-6" Wide
Puja/Store	1750 x 1600	5'-9" x 5'-3"
Lift	1750 x 1650	5'-9" x 5'-5"

## Whistling Palms Floor Plan

Unit Type : Villa, Sale area : 6350 sft

### Basement Floor Plan

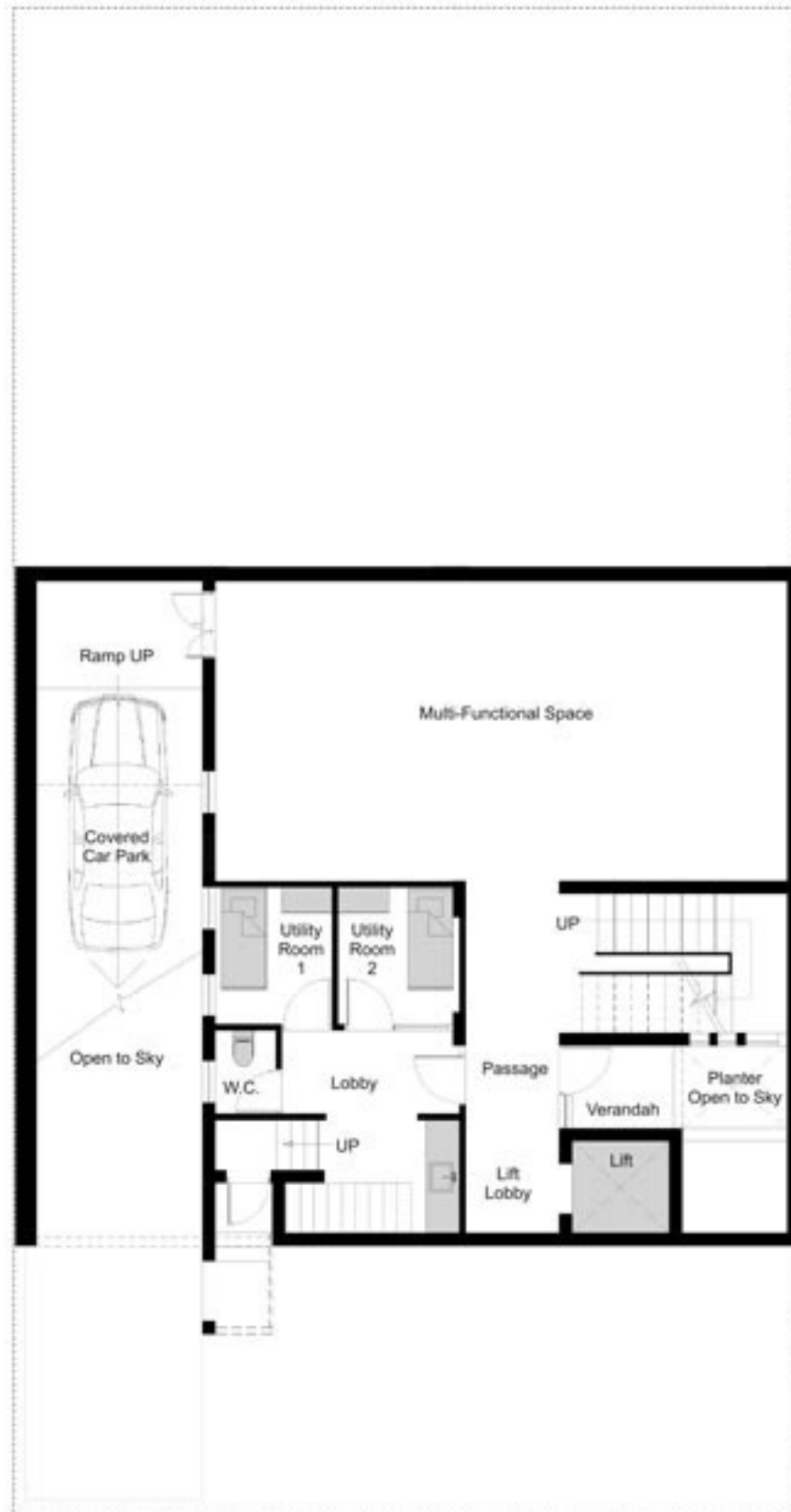

### Legend

	MM	Feet-Inch
Multi Functional Space	10290 x 5390	33'-9" x 17'-8"
Utility Room 1	2455 x 2100	8'-1" x 6'-11"
Utility Room 2	2455 x 2175	8'-1" x 7'-2"
W.C.	1495 x 1085	4'-11" x 3'-7"
Passage	1685 Wide	5'-6" Wide
Lobby	3190 x 2740	10'-6" x 9'-0"
Lift	1750 x 1650	5'-9" x 5'-5"
Verandah	1980 x 1485	6'-6" x 4'-10"

# Whispering Willows Floor Plan

Unit Type : Villa, Sale Area : 7400 sft

## Ground Floor Plan

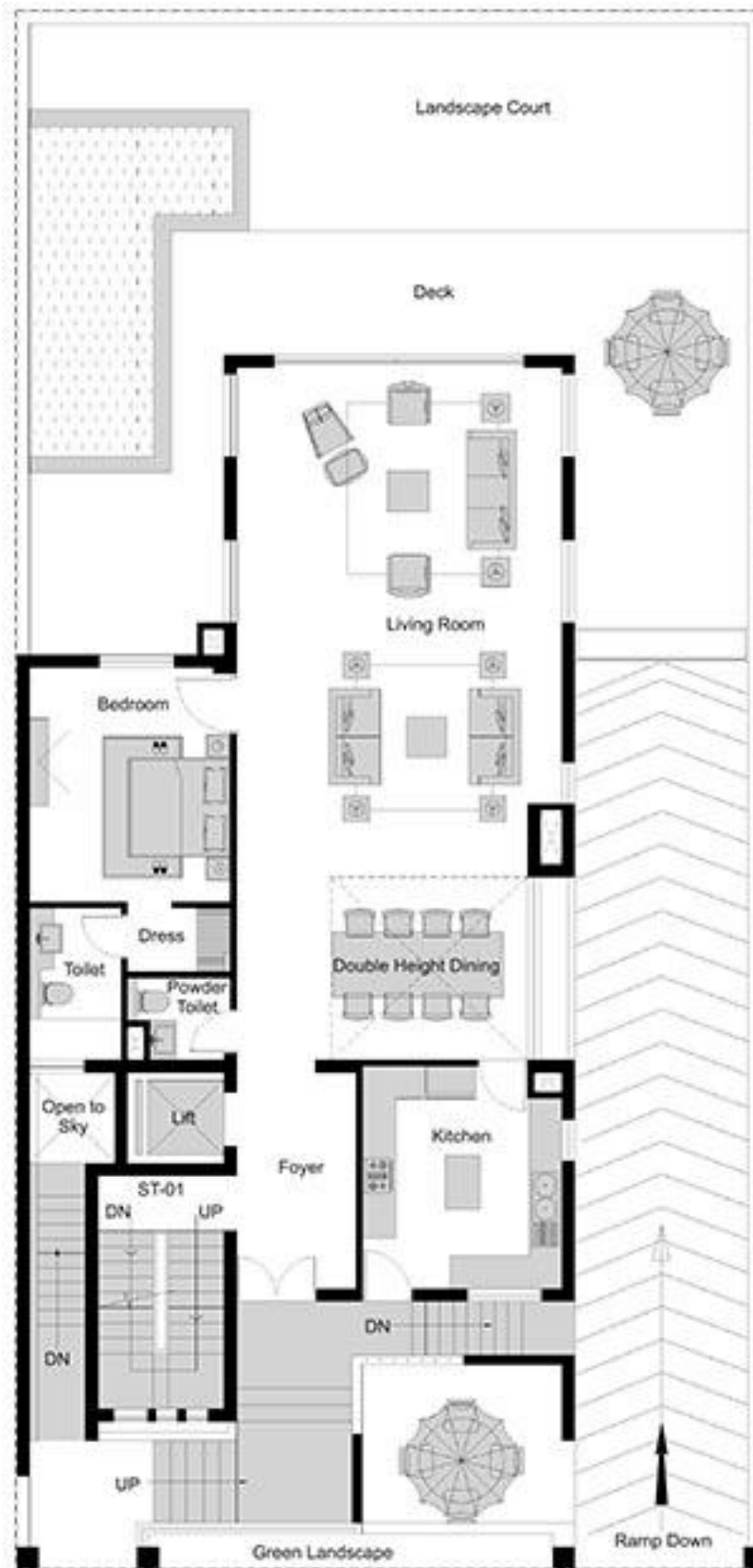

## Legend

	MM	Feet-Inch
Living Room	5915 x 9255	19'-5" x 30'-4"
Bedroom	3645 x 4265	11'-11" x 14'-0"
Dress	1865 x 1150	6'-1" x 3'-9"
Toilet	1665 x 2750	5'-6" x 9'-0"
Powder Toilet	1865 x 1485	6'-1" x 4'-10"
Double Height Dining	5290 x 3325	17'-4" x 10'-11"
Lift	1750 x 1650	5'-9" x 5'-5"
Foyer	2175 x 4050	7'-2" x 12'-11"
Kitchen	3623 x 4050	11'-11" x 13'-3"

## Whispering Willows Floor Plan

Unit Type : Villa, Sale Area : 7400 sft

### First Floor Plan



### Legend

	MM	Feet-Inch
Master Bedroom	5465 x 4755	17'-11" x 15'-7"
Bedroom	4225 x 3905	13'-10" x 12'-10"
Balcony	1200 x 4940	3'-11" x 16'-2"
Family Lounge	3645 x 5415	12'-0" x 17'-9"
Passage	1575 Wide	5'-2" Wide
Master Dress	4225 x 2040	13'-10" x 6'-8"
Dress	1210 x 1725	4'-0" x 5'-3"
Master Toilet	4225 x 2000	13'-10" x 6'-7"
Toilet	2900 x 1610	9'-6" x 5'-3"
Puja	1865 x 1600	6'-1" x 5'-3"
Lift	1750 x 1650	5'-9" x 5'-5"
Terrace	1460 x 2250	4'-9" x 7'-5"

# Whispering Willows Floor Plan

Unit Type : Villa, Sale Area : 7400 sft

## Second Floor Plan



### Legend

	MM	Feet-Inch
Master Bedroom	5465 x 4755	17'-11" x 15'-7"
Bedroom	4225 x 3900	13'-10" x 12'-10"
Passage	1575 Wide	5'-2" Wide
Master Dress	4225 x 2040	13'-10" x 6'-8"
Dress	1410 x 1700	4'-8" x 5'-7"
Master Toilet	4225 x 2000	13'-10" x 6'-7"
Toilet	2700 x 1700	8'-10" x 5'-7"
Pantry	1865 x 1485	6'-1" x 4'-10"
Lift	1750 x 1650	5'-9" x 5'-5"
Terrace-1	3530 x 5415	11'-7" x 17'-9"
Terrace-2	4225 x 3240	13'-10" x 10'-8"



# Whispering Willows Floor Plan

Unit Type : Villa, Sale Area : 7400 sft

## Basement Plan

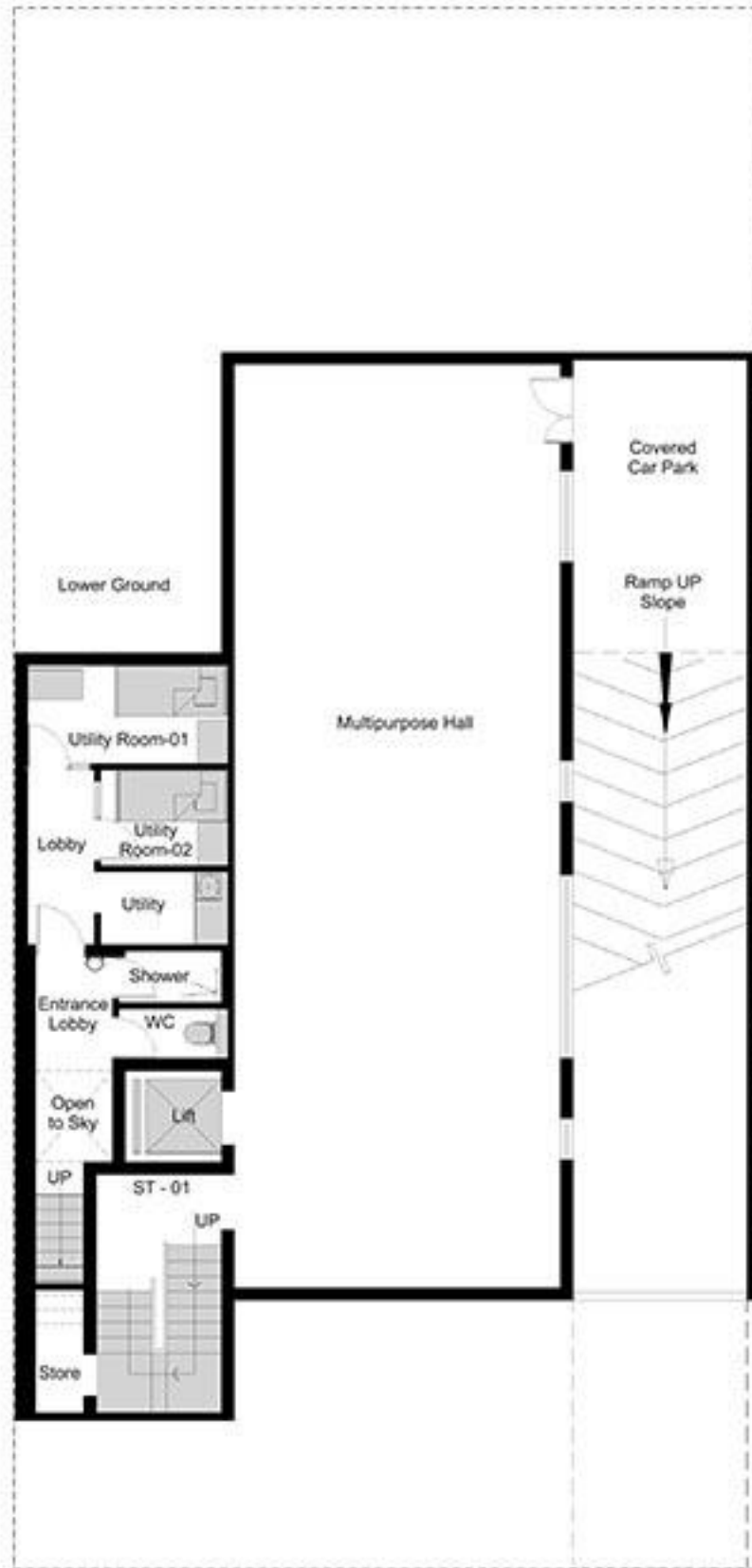

## Legend

	MM	Feet-Inch
Multipurpose Hall	5920 x 16755	19'-5" x 55'-0"
Utility Room-01	3645 x 1785	11'-11" x 5'-10"
Utility Room-02	2310 x 1735	7'-7" x 5'-8"
Utility	2310 x 1320	7'-7" x 4'-4"
Lobby	3170 x 1220	10'-5" x 4'-0"
Shower	1865 x 930	6'-11" x 3'-1"
WC	1980 x 900	6'-6" x 2'-11"
Lift	1750 x 1650	5'-9" x 5'-5"
Entrance Lobby	3710 x 1400	12'-2" x 4'-7"
Store	870 x 2225	2'-10" x 7'-4"