

GENERAL NOTES

- THIS DRAWING IS THE PROPERTY OF M/S SPACE MATTERS AND SHALL NOT BE USED OR REPRODUCED IN ANY MANNER WITHOUT THEIR PERMISSION
- THIS DRAWING SHALL ONLY BE READ AND NOT MEASURED
- THE DRAWINGS ARE ONLY INDICATIVE, AND WILL NOT BE USED FOR CONSTRUCTION UNLESS UNTILL STAMPED AS "GFC"
- ALL DRAWINGS MUST BE READ IN CONSONANCE WITH SERVICE DRAWINGS/ STR. DRAWINGS/ LANDSCAPE DRAWINGS ETC. ANY DISPARITY FOUND MUST BE BROUGHT TO THE NOTICE OF THE ARCHITECTS FOR NECESSARY ACTIONS, PRIOR TO EXECUTION AT SITE.

KEY PLAN

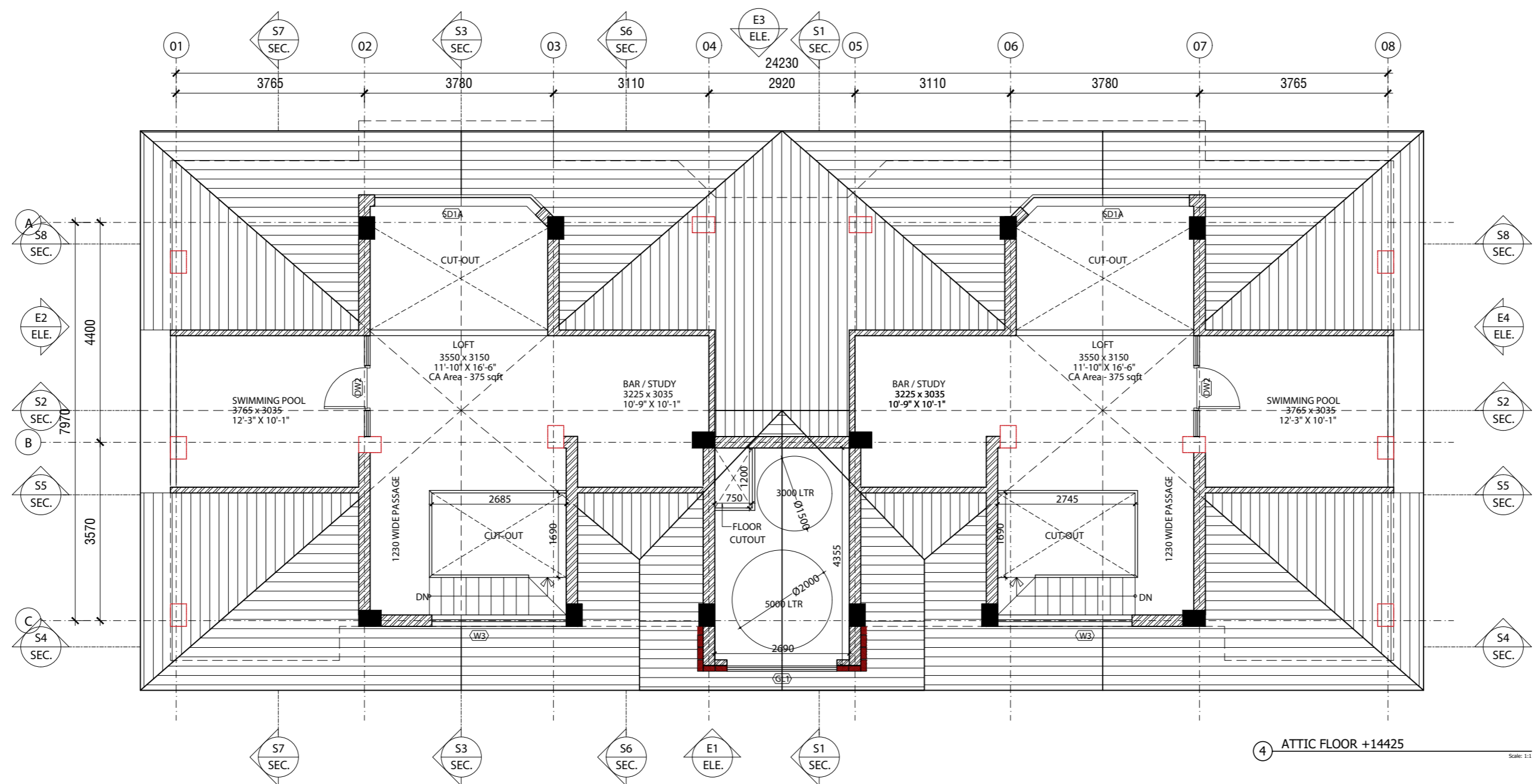
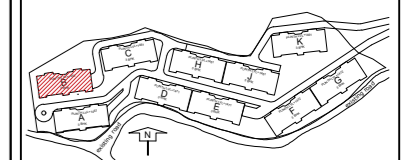

4 ATTIC FLOOR +14425

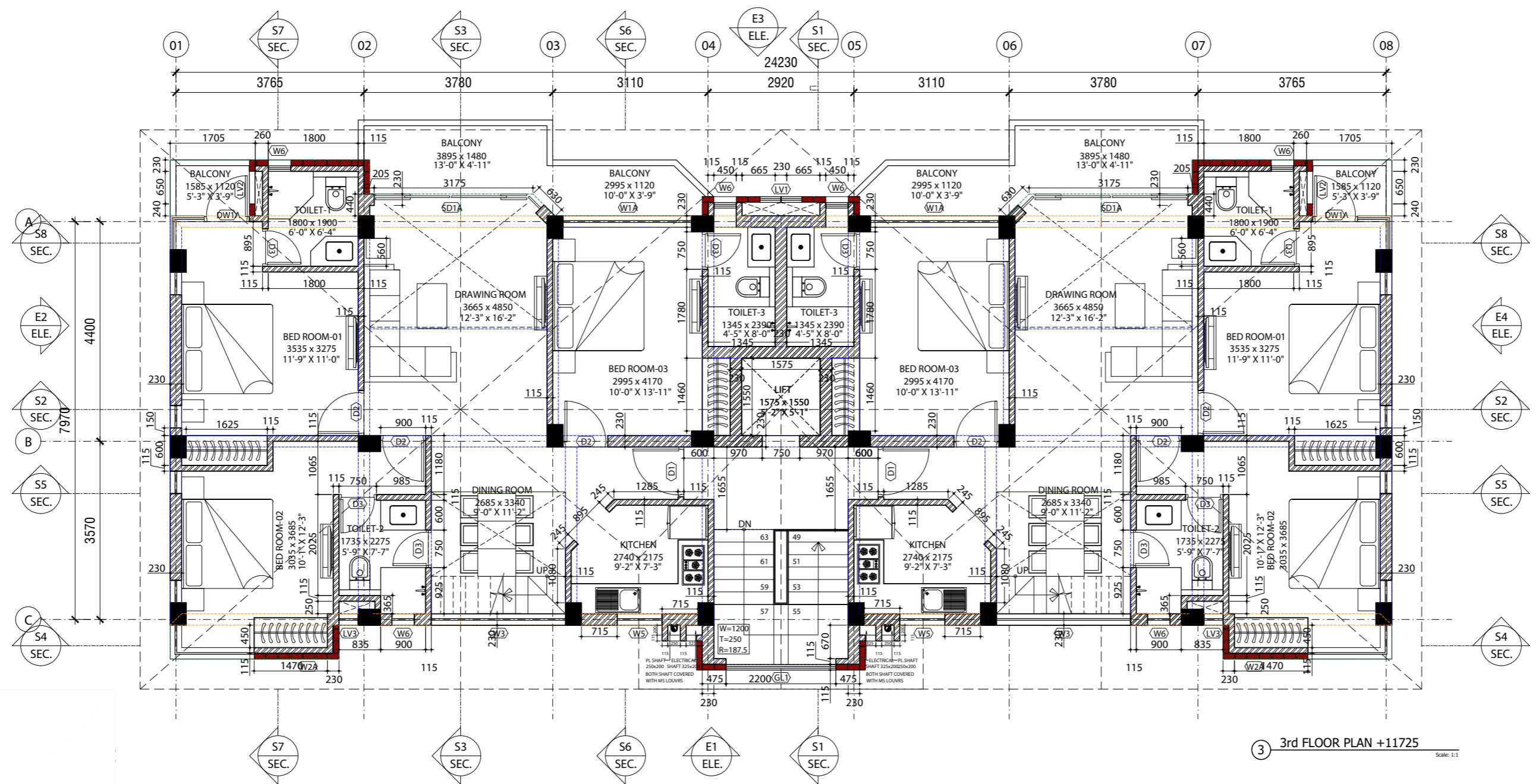

3 3rd FLOOR PLAN +11725

PROJECT THE FOREST CHALET, PANTHAGRAH, SHIMLA, H.P.

CLIENT GREATWALL INFRASTRUCTURE PVT LTD

ARCHITECT SPACE MATTERS C9, 9812, Kirti Nagar, New Delhi 110028, Ph: 91-11-46035647, email: mail@spacematters.in

STRUCTURAL CONSULTANT STAR CONSULTANT B-1/1177A, Vasant Vihar, New Delhi-110017, Ph: 46481379, EMAIL: saraagupta@yahoo.com

PLUMBING AND FIREFIGHTING CONSULTANTS DSR ENGINEERING SERVICES 28-B, Pocket-4, MG Flats, Mayapuri Vihar - Phase - III, Delhi - 110016, Ph: 9910349454, email: doreng64@gmail.com

ELECTRICAL CONSULTANT ENGINEERING CONSULTANCY SERVICES 527, Plot-7 Sector 46, Narela, Ph: 011-27785471 / 9818583111, ec2000.india@gmail.com, e-mail: unmed_khan@yahoo.com

ONLY INFORMATION

EXISTING DRG.	<input type="radio"/>
COMPLETION DWG.	<input type="radio"/>
PROPOSAL DWG.	<input type="radio"/>
SUBMISSION DRG.	<input type="radio"/>
TENDER DWG.	<input type="radio"/>
CONSTRUCTION DWG.	<input type="radio"/>
SCALE	1:90 @A2
DRAWN BY	Yugal
CHECKED BY	Gaurav Gupta
REV.NO. R1	
DATE	29-11-2021

THE FOREST CHALET, SHIMLA, BLOCK-B ARCHITECTURE PENTHOUSE FLOOR PLANS